Travaux financés par l'Union européenne, FranceAgriMer et France Olive Production.

Bulletin Eau'live

Cartes 2026 – région Sud
Bulletin Eau'live n°4

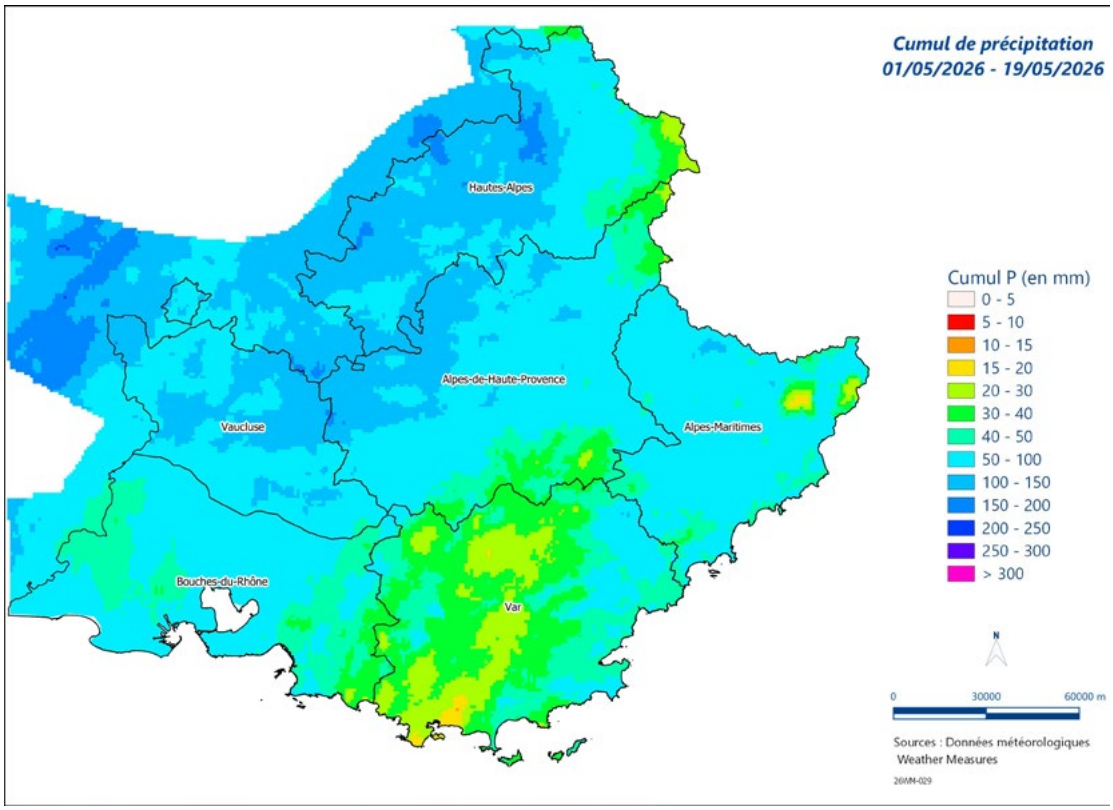

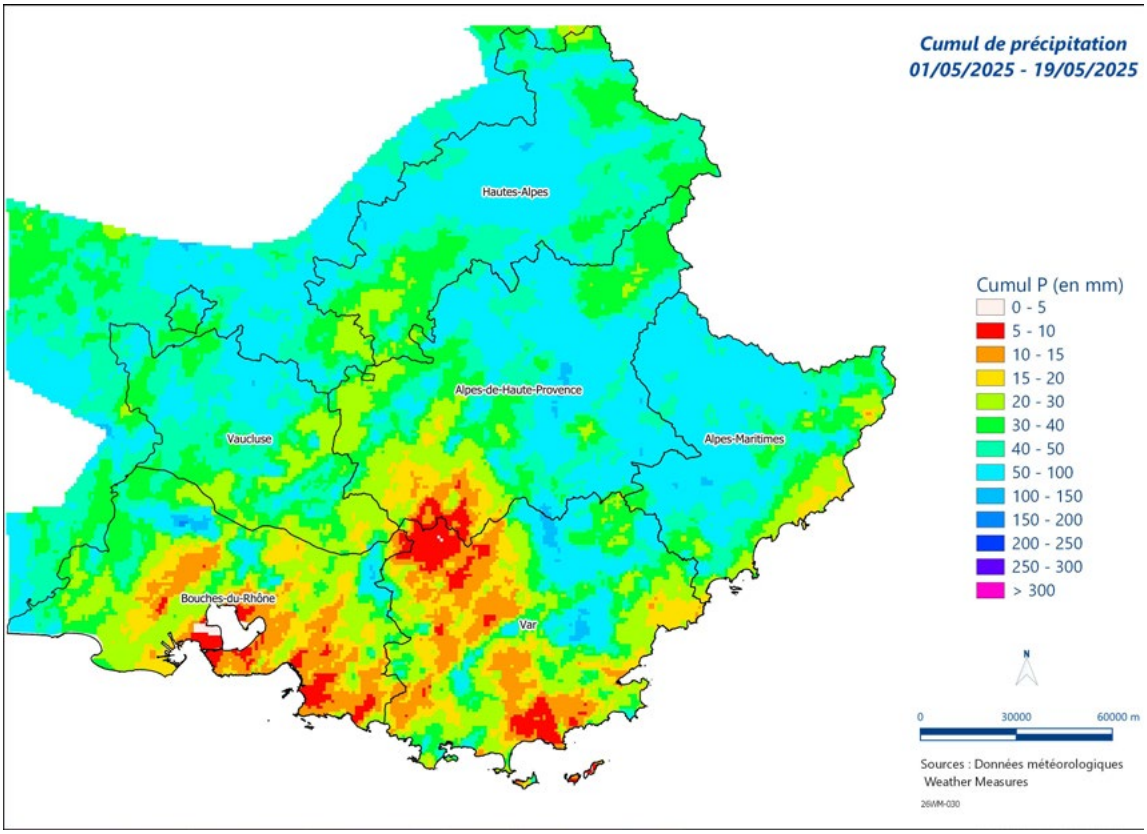

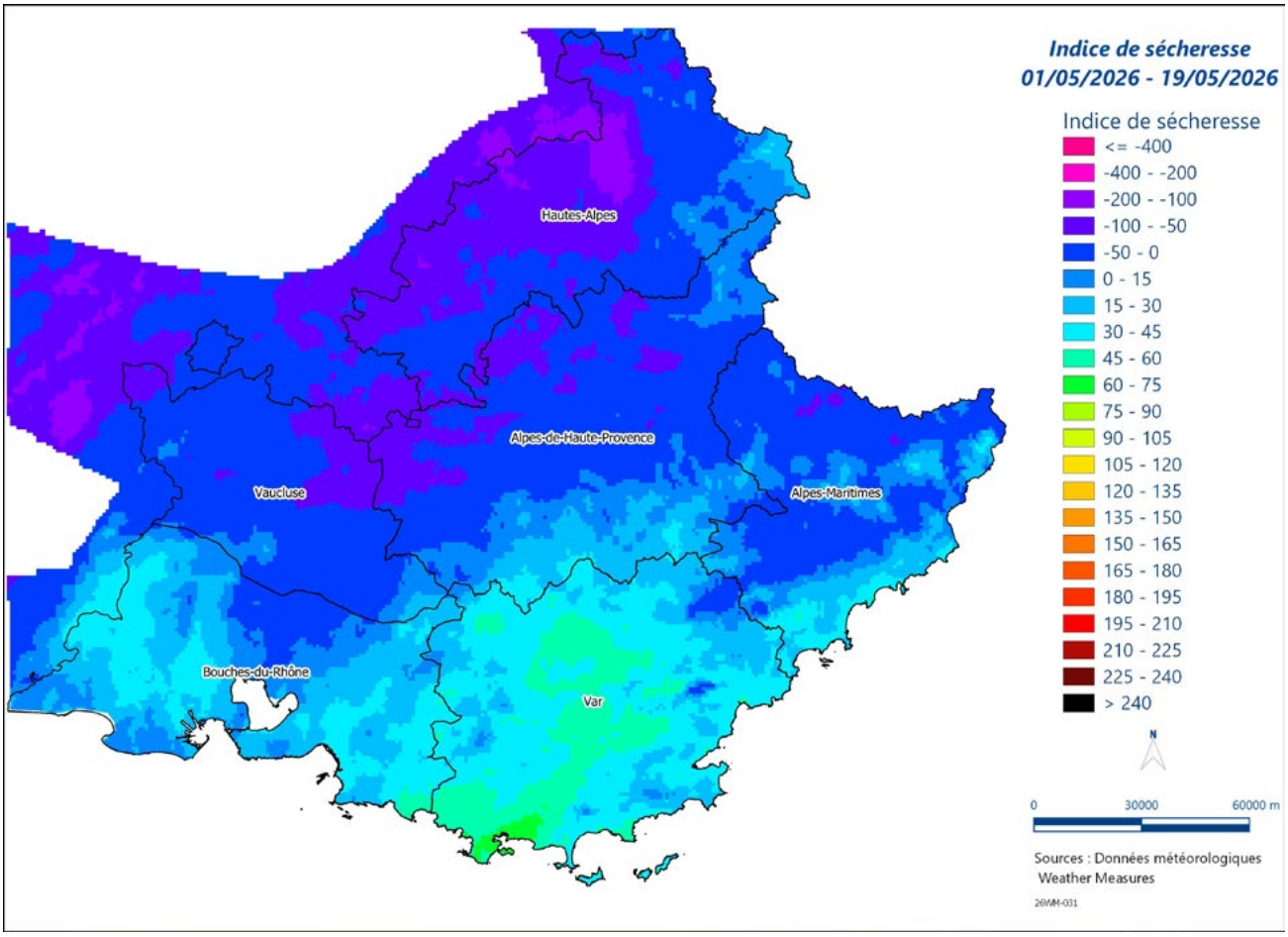

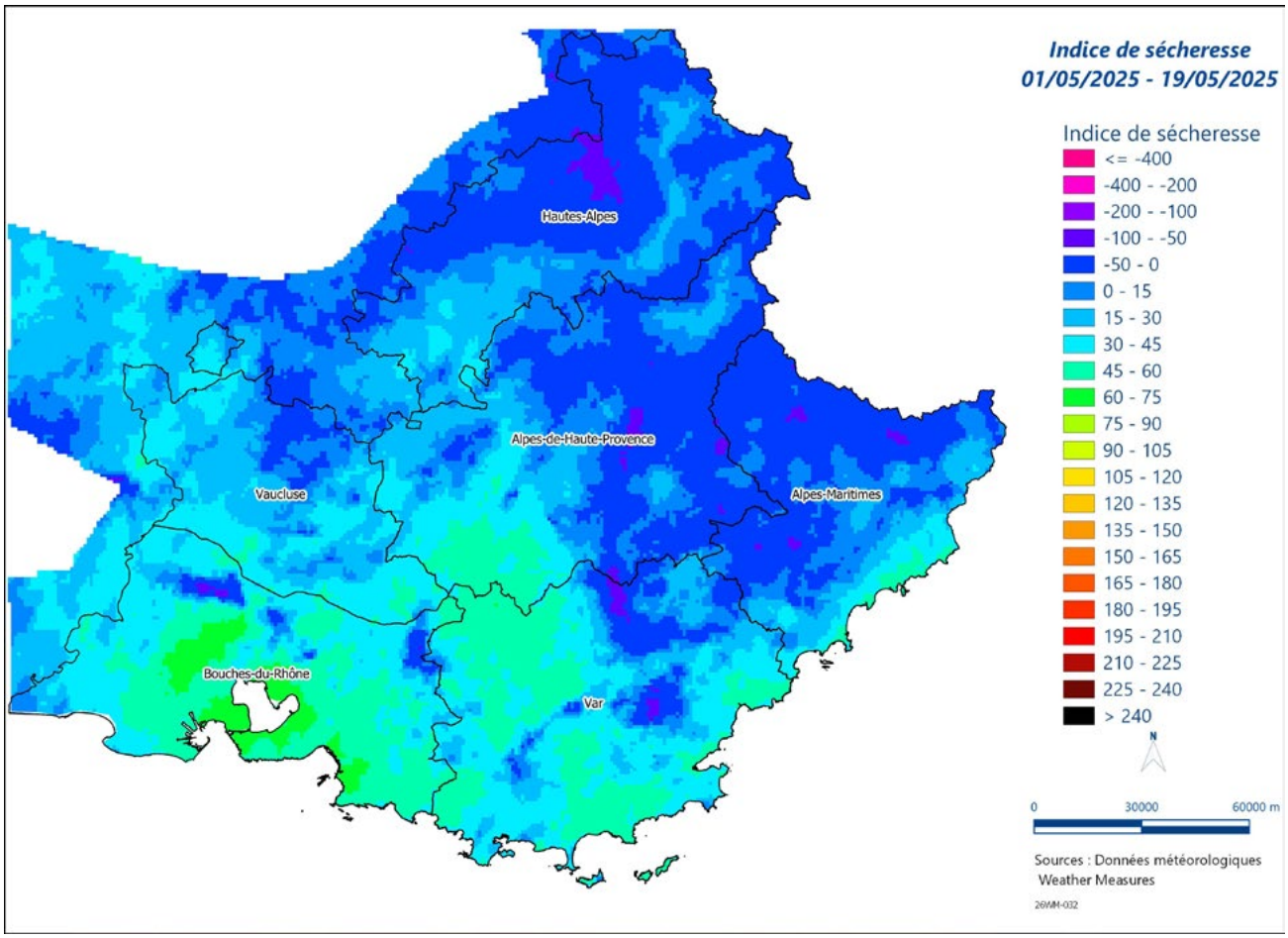

Travaux financés par l'Union européenne, FranceAgriMer et France Olive Production.

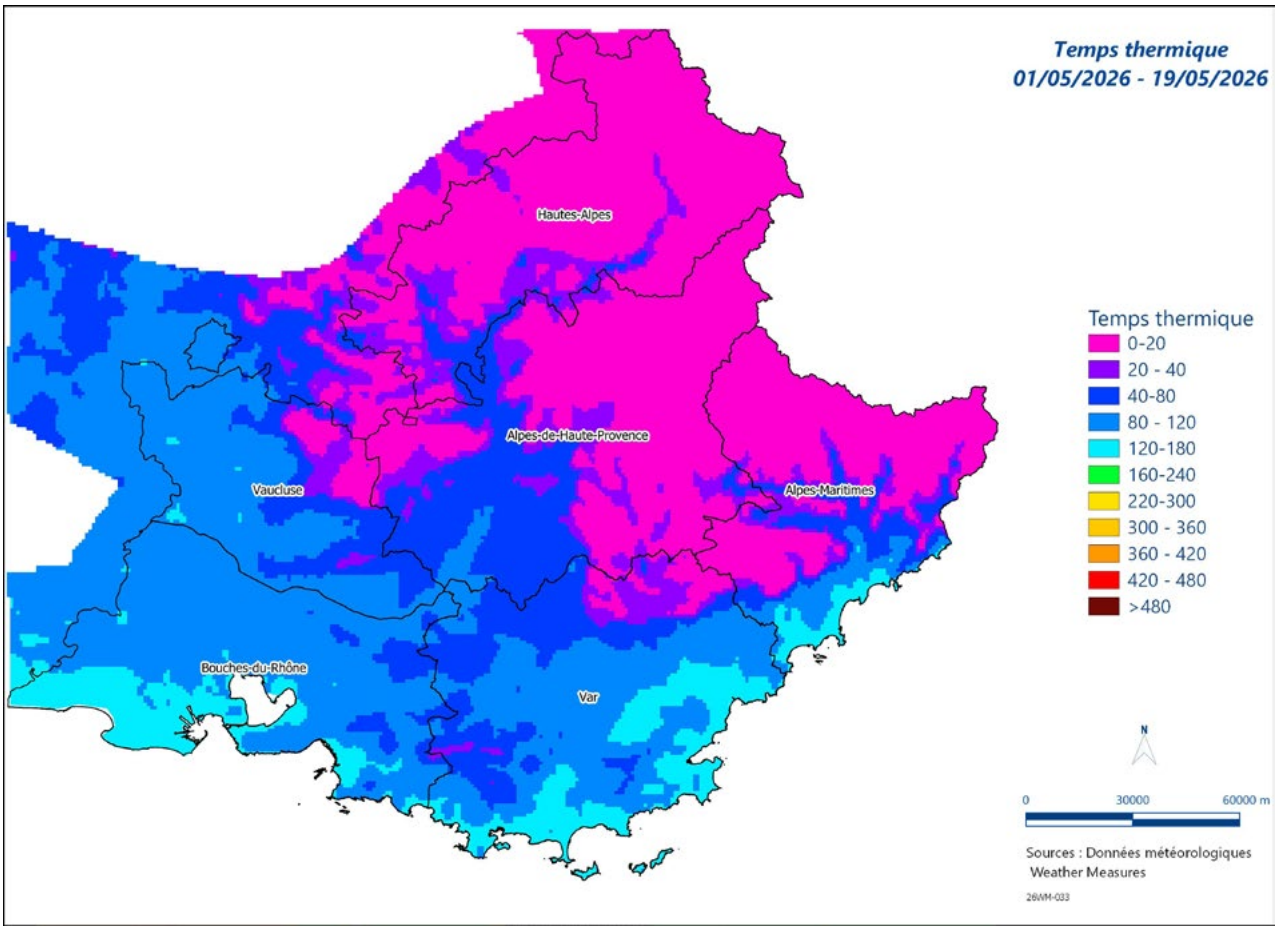

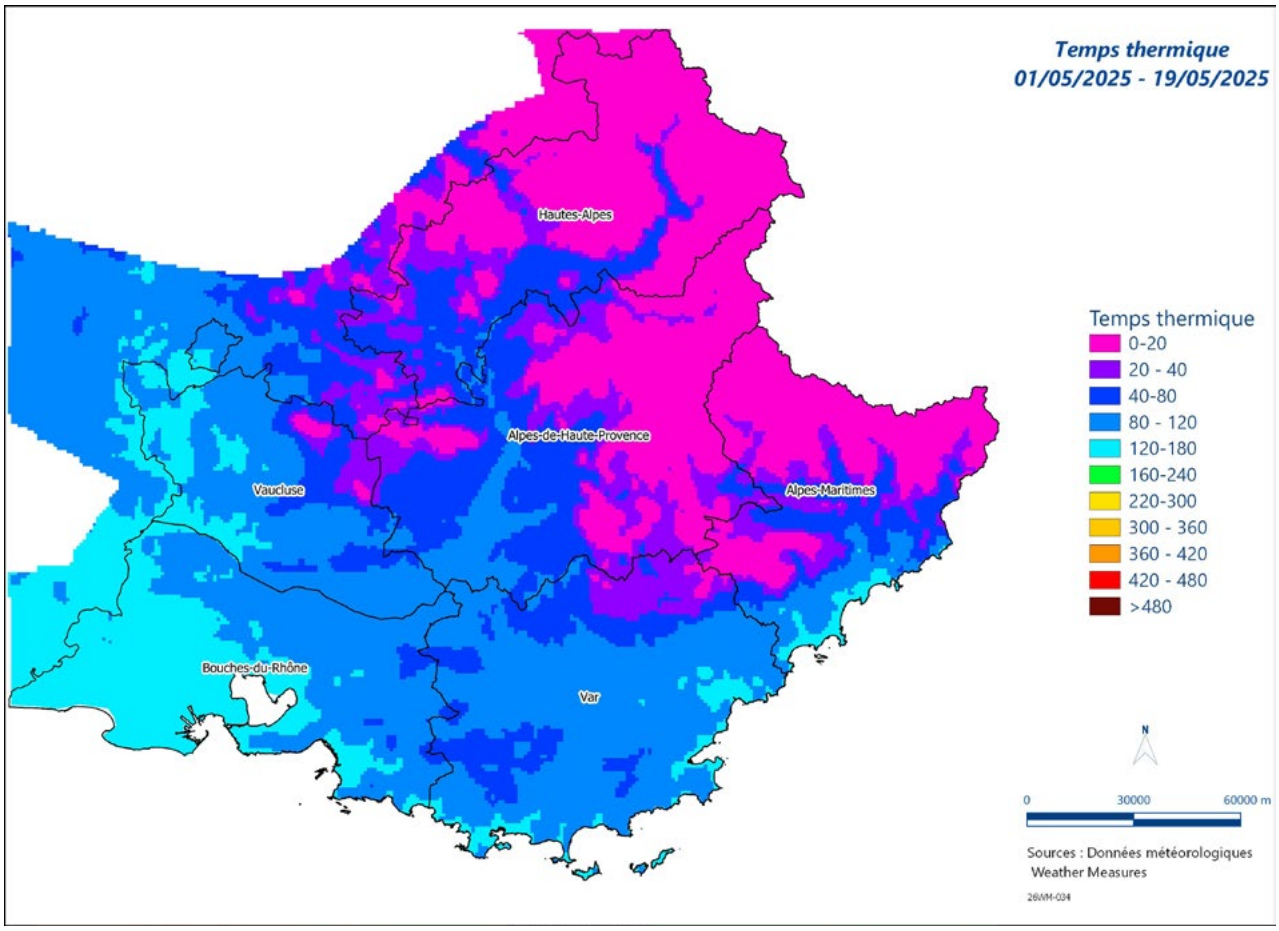

Travaux financés par l'Union européenne, FranceAgriMer et France Olive Production.