Travaux financés par l'Union européenne, FranceAgriMer et France Olive Production.

Bulletin Eau'live

# Cartes 2026 – région Sud
# Bulletin Eau'live n°2

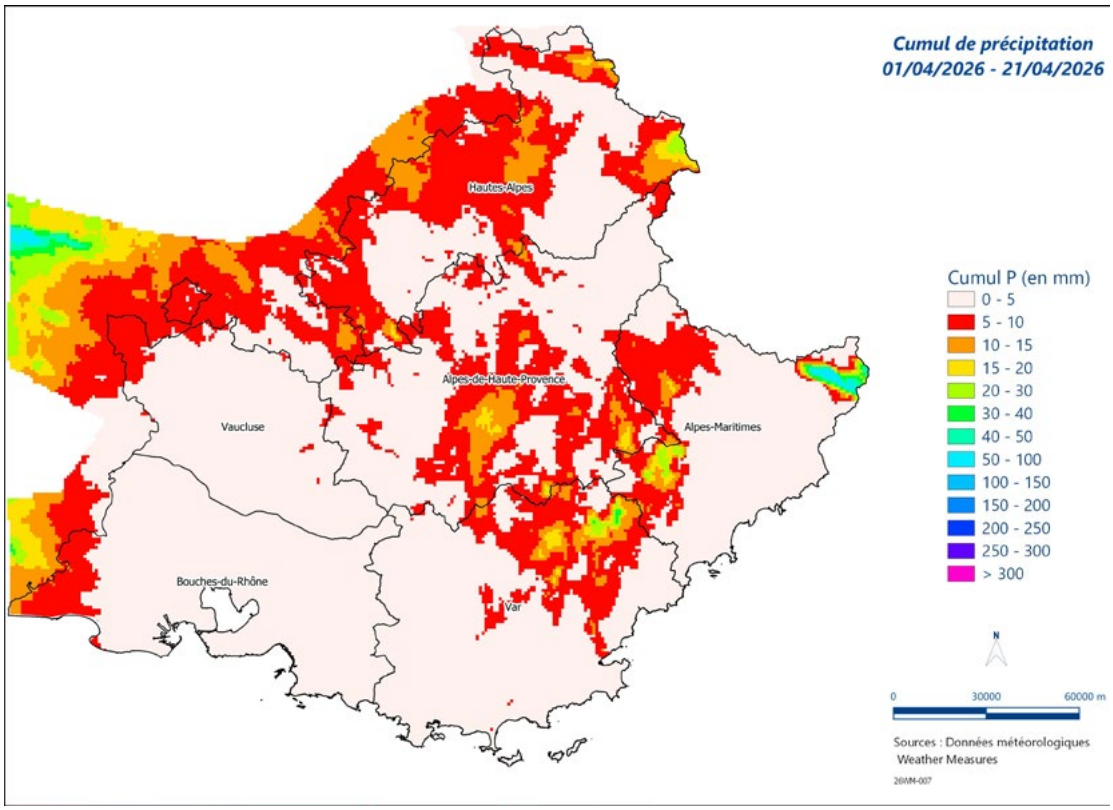


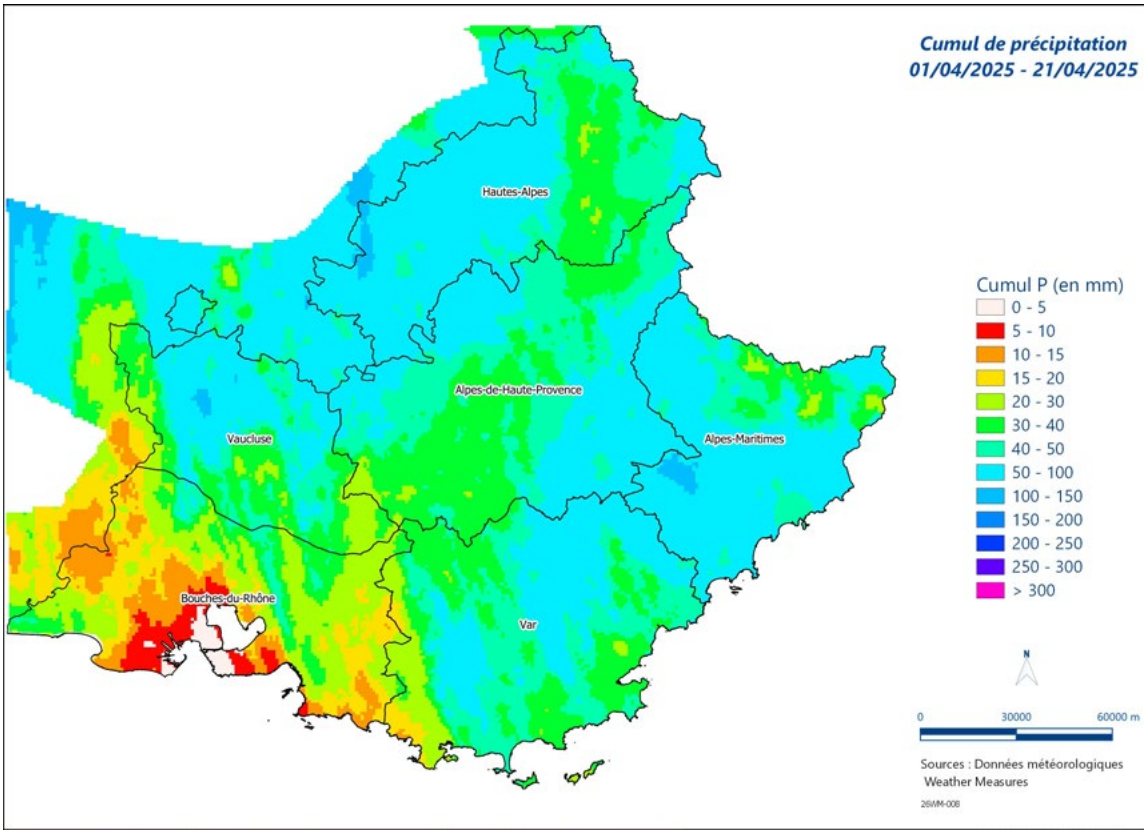

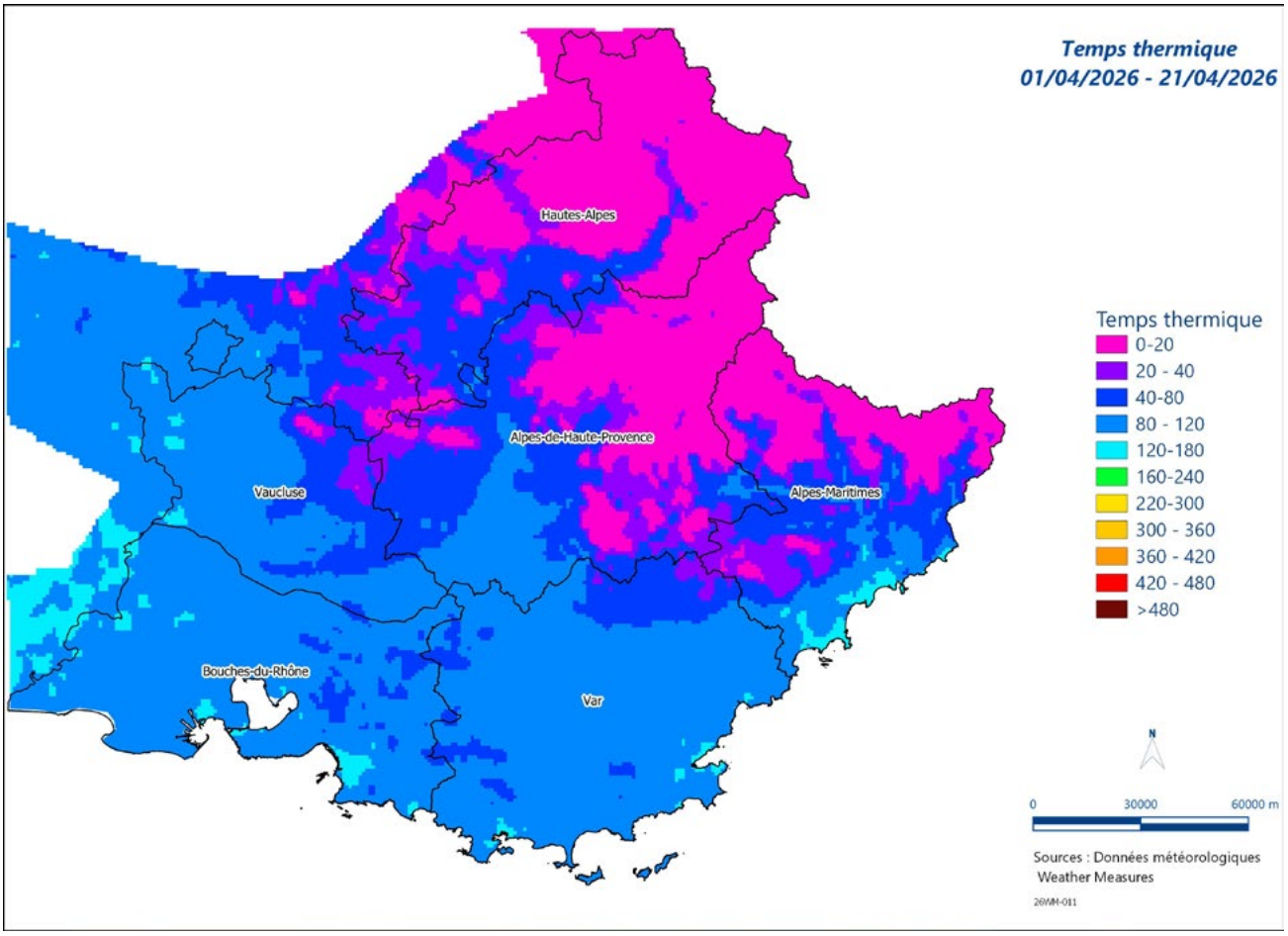


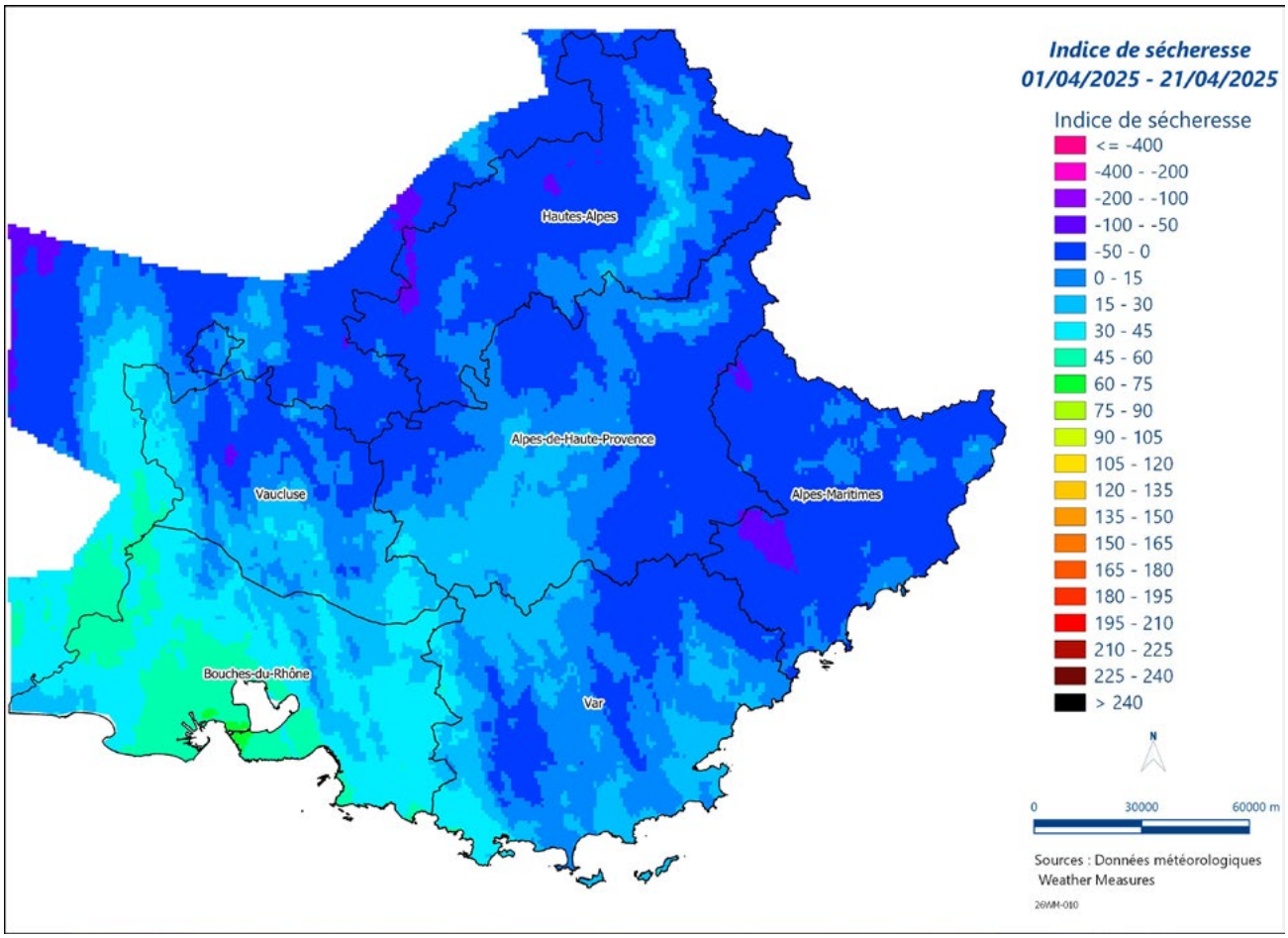


Travaux financés par l'Union européenne, FranceAgriMer et France Olive Production.

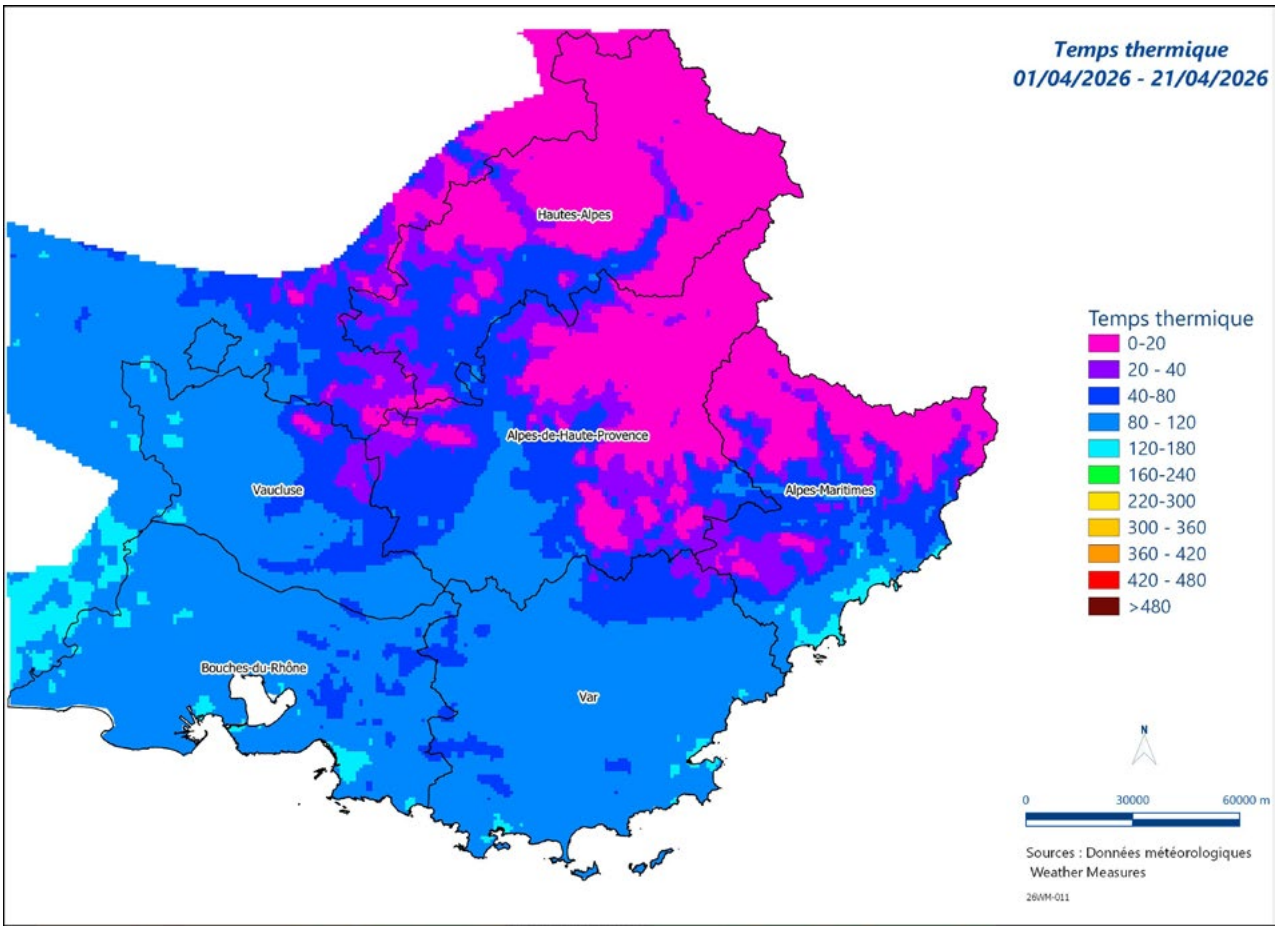


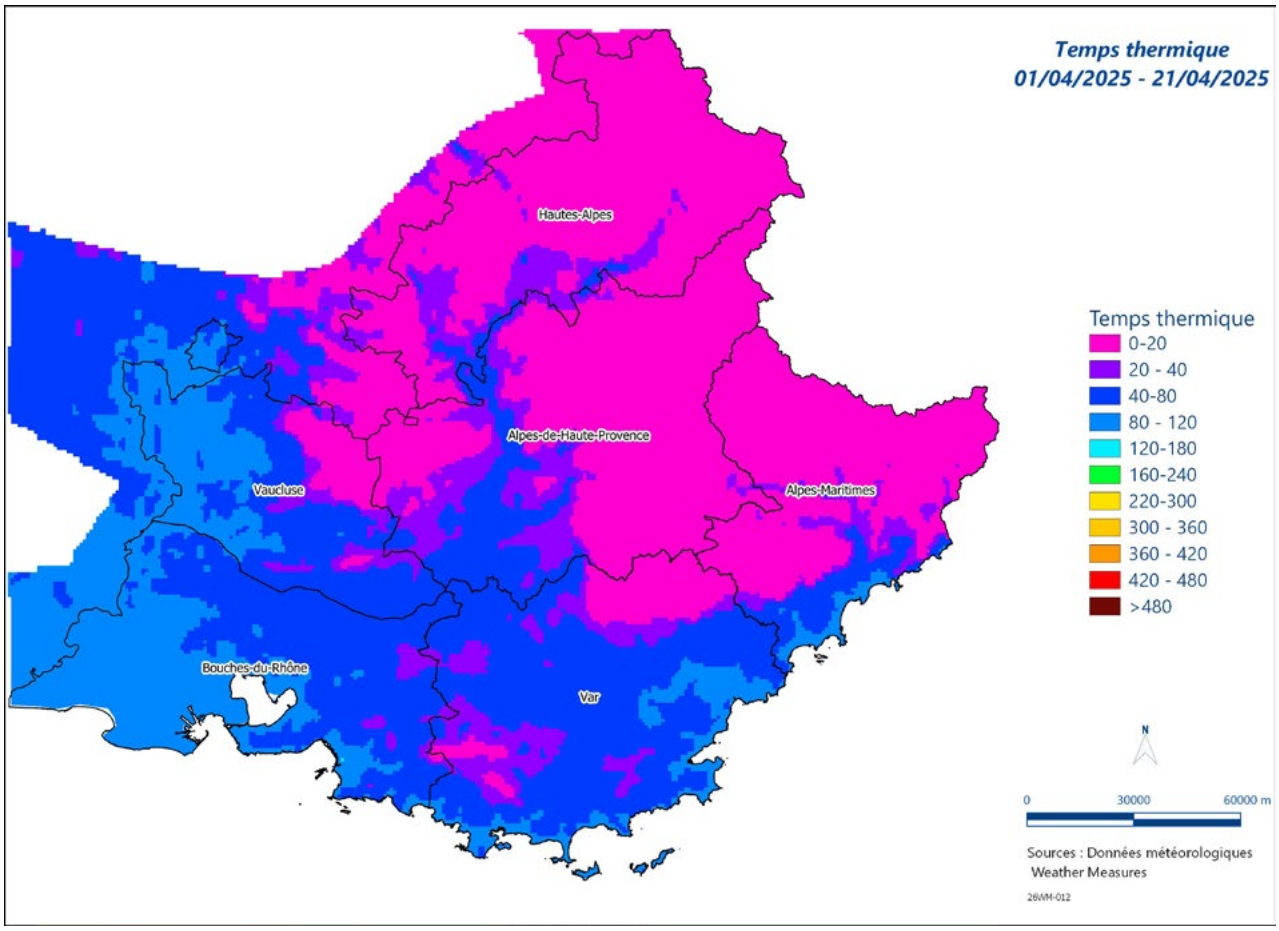


Travaux financés par l'Union européenne, FranceAgriMer et France Olive Production.